

ARTS HIGH SCHOOL
MR. RICARDO PEDRO, PRINCIPAL

ARTS HIGH SCHOOL
PERFORMING ARTS & TELEVISION DEPARTMENT
DEVONNE GORMAN, VICE-PRINCIPAL

SUMMER PACKET

Freshmen Strings 2019

Mrs. Sweet

NAME _____

June 2019

**The Newark Public Schools
Arts High School**

550 Dr. Martin Luther King, Jr., Blvd.
Newark, New Jersey 07102
973-733-7391
Fax – 973-733-7395

Roger Leon
Superintendent

Ricardo Pedro
Principal

Kimberly Harrington
Commissioner of Education

Devonne Gorman
VP of Visual and Performing Arts

ARTS HIGH SCHOOL
PERFORMING ARTS DEPARTMENT

May 22, 2019

Dear Incoming Freshmen,

Congratulations, you have been accepted to Arts High as an instrumental major!

Your first grade will be to complete the summer packet. Please fill out the theory work, practice the music that matches your instrument, and sign up for google classroom. You will have to perform your music the first week of school as well as hand in your summer packet work

Things to do before school starts:

#1 Join Google Classroom with your Arts High email. The code is bn3higc. There will be recordings and messages about homework posted there throughout the year. You can also download the app on your phone.

#2 Supplies List

Hardcover Notebook for Practice and Journal Writing

Rosin (Can be purchased at Amazon or Sam Ash)

Black Binder for Music with Sheet Protectors

(Write your name on the binder with a silver or gold sharpie)

Pencils for taking notes

Looking forward to working with you!

Have a wonderful summer and see you next school year!!

Sincerely,

Mrs. Christine Sweet

Orchestra Director Newark Performing Arts High School

csweet@nps.k12.nj.us

Each line and space in the staff represents a note with a letter name from A to G.

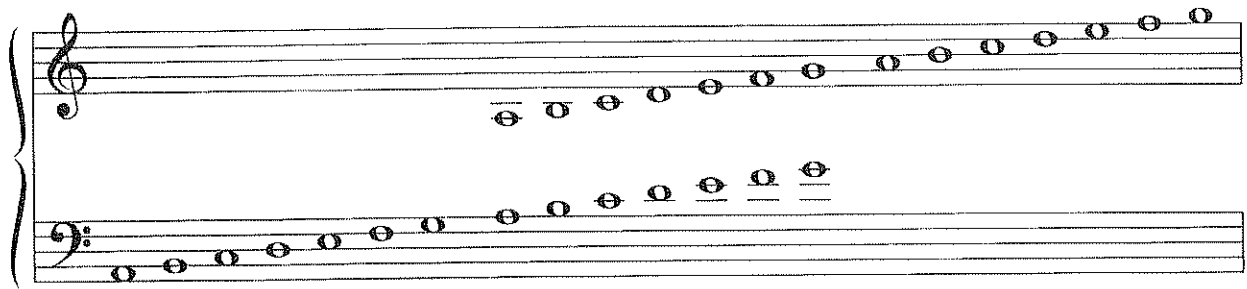

A B C D E F G A B C D E F G A B C D E F G

Using the staff above as your guide, name the notes below.

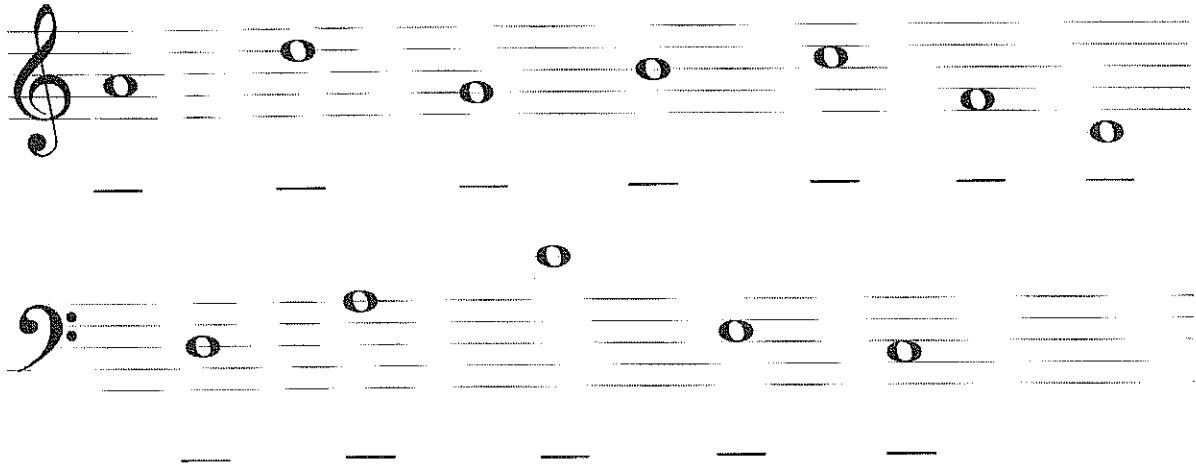

You can find any note on the staff if you memorize the letter name of a single line on each staff. Then count every line and space forward in the alphabet to find names of notes above your memorized note and backwards in the alphabet to find the names of notes below your memorized note. Remember that "A" comes after "G" in the musical alphabet because the musical alphabet is only seven letters long.

F (g) (a) (b) C F (e) (d) (c) B

Try naming the notes below without looking at the chart on page 3. On the treble staff, you may count every line and space up or down from G or middle C. On the bass staff you may count up or down from F.

Treble staff: G A _____
 Bass staff: F E _____
 Treble staff: C D _____

You will get a clearer picture of the notes on the staff if you relate them to the keyboard.

Treble staff: _____
 Bass staff: _____
 Keyboard: F G A B C D E F G A B C D E F G A B C D E F G A B

Lesson One: Basic Counting

1. Write in the counting; see the example.
2. Clap, count aloud, and play each exercise on a single pitch. Set the metronome at quarter = 108.
3. Be ready to clap, count and play any example for a test and then to sightread a similar example.

Example

1 2 3 4 | 1 2 3 4 | 1 + 2 + 3 4 | 1 2 3 + 4 | 1 2 3 4 +

①

②

③

④

⑤

⑥

Bow Hold Position Strings

Violin and Viola Bow Hold

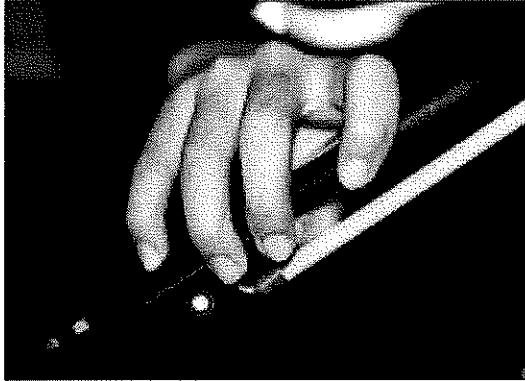

Violin and Viola left hand Position

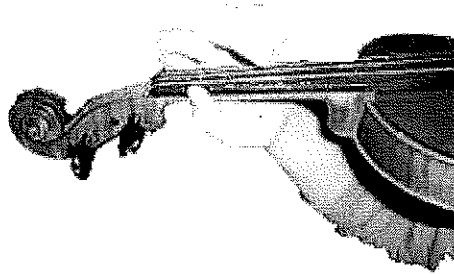

Cello and Bass Bow Hold

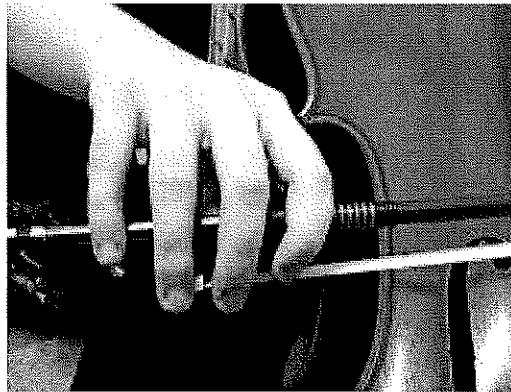

One Octave Scales in Series

Violin

A major

1

F# minor

5

D major

9

B minor

13

G major

17

E minor

21

C major

25

A minor

29

F major

33

4 4

D minor

37

4

B-flat major

41

4

G minor

45

4 4

E-flat major

49

4 4 4

C minor

53

4

A-flat major

57

4 4

F minor

61

4 4

Violin melody

Royal Fireworks Suite

La Rejouissance

Handel

Allegro

1 *f* V

6

11

15

20 *mf* *f* *mf*

25 *f*

29 *cresc.*

34 *f*

Violin melody

The Four Seasons

Spring

Vivaldi

Allegro

Violin melody

Violin melody score in treble clef, key signature of two sharps (F# and C#). The score consists of eight staves of music. Measure 46 starts with a dynamic marking of *f* and a 'V' above the staff. The melody is primarily eighth and sixteenth notes with various articulations. Measure 67 has an asterisk (*) above it. Measure 71 has a double asterisk (**) above it and a dynamic marking of *f*. Measure 76 has a 'V' above it and a dynamic marking of *f*. Measure 82 ends with a double bar line.

*optional part 8ve higher

Optional part 8ve higher, starting at measure 70. The score is enclosed in a box and includes a dynamic marking of *p*. It concludes with the instruction "return to ms. 74" and a double asterisk (**) above the final measure.

Viola melody

Royal Fireworks Suite

La Rejouissance

Handel

Allegro

1
f

6

11

15

20
mf *f* *mf*

25
f

29
cresc.

34
f

One Octave Scales in Series

Viola

A major

1

4 4

F# minor

5

4 4

D major

9

4

B minor

13

4 4

G major

17

4

E minor

21

4 4

C major

25

4 4

A minor

29

4 4

F major

33

D minor

37

B-flat major

41

G minor

45

E-flat major

49

C minor

53

A-flat major

57

F minor

61

Viola melody

The Four Seasons

Spring

Vivaldi

Allegro

1 *f*

7 *p*

12 *f*

17 *p*

22

27 *mp* *cresc.*

31 *mf* *cresc.* *f*

35 *dim.* *mf*

Viola melody

39

39

46

46

52

52

58

58

63

63

67

67

71

71

76

76

82

82

One Octave Scales in Series

Cello

A major

1

x2 4 x2 4 2 2 1

F# minor

5

I 3 4 - II 3 - IV 3 4 2 - 4 3 I - 4 3 I

D major

9

B minor

13

I 3 4 - I 3 - III 3 4 2 - 4 3 I - 4 3 I

G major

17

E minor

21

I 3 4 - I 3 - III 3 4 2 - 4 3 I - 4 3 I

C major

25

2

A minor

29

I - I 3 4 2 - 2 1

F major

33

D minor

37

B-flat major

41

G minor

45

E-flat major

49

C minor

53

A-flat major

57

F minor

61

Cello melody

Royal Fireworks Suite

La Rejouissance

Handel

Allegro

1 *f*

6

11

15

20 *mf* *f* *mf*

25 *f*

29 *cresc.*

34 *f*

Cello melody

The Four Seasons

Spring

Vivaldi

Allegro

1 *f* *V*

7 *p* *V*

12 *f* *V*

17 *p* *V*

22

27 *mp* *cresc.*

31 *mf* *cresc.* *f*

35 *dim.* *mf*

Cello melody

39

46

52

58

63

67

71

76

82
